

# LULLABY IN BOOGIE

Arranged by GIL EVANS

FOX-TROT

Words and Music by  
CY COBEN

1st Sax. Eb Alto

*fp*

*fp*

**A** *Lightly*

*Solo in absence of vocal*

*8va Vocal accomp.*

*D9*

*D9*

*G*

*G*

*E<sup>b</sup>9*

*E<sup>b</sup>9*

*(Loco)*

*soli*

Copyright 1950 MUTUAL MUSIC SOCIETY, Inc., 1270 Avenue of the Americas, New York 20, N. Y.

International Copyright Secured

Made in U. S. A.

ALL RIGHTS RESERVED Including the Right of Public Performance for Profit.

Any arrangement or adaptation of this composition without the consent of the owner is an infringement of copyright.

2  
1st Sax. Eb Alto

**B**

**B1**

*forte*

**C**

**C1** G Eb9 Eb9 D9

8va

1 2

*sfz*

**D**

*forte*

**E**

- 3 -  
1st Sax. (E Alto)

F

G

H

6

mp

*Smoothly*

I

J

*poco a poco dim. to end*

*subtone*

ppp

# LULLABY IN BOOGIE

Arranged by GIL EVANS

FOX-TROT

Words and Music by  
CY COBEN

2nd Sax. B $\flat$  Tenor

- 2 -  
2nd Sax. (B<sup>b</sup> Tenor)

2nd Sax. (B<sup>b</sup> Tenor)

D D F D

B<sup>b</sup>9 A9 D Am7 / D7 /

G

H 6 subtone mp

Smoothly  
no subtone

I

J poco a poco to end

subtone

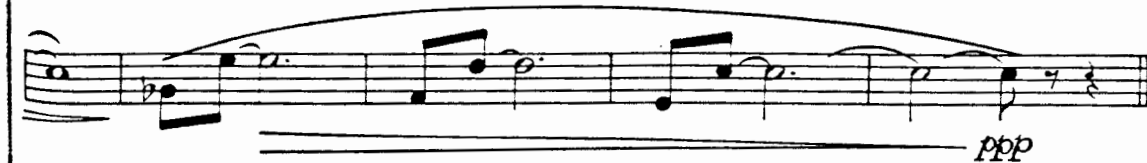

ppp

# LULLABY IN BOOGIE

Arranged by GIL EVANS

FOX-TROT

Words and Music by  
CY COBEN

3rd Sax. Eb Alto

**A** *Lightly*

Copyright 1950 MUTUAL MUSIC SOCIETY, Inc., 1270 Avenue of the Americas, New York 20, N. Y.  
International Copyright Secured Made in U. S. A.  
ALL RIGHTS RESERVED Including the Right of Public Performance for Profit.  
Any arrangement or adaptation of this composition without the consent of the owner is an infringement of copyright

**B**  $\overset{-2}{\text{3rd Sax. (E♭ Alto)}}$

3rd Sax. (E♭ Alto)

F

G

H

I

J

*poco a poco dim. to end*

*subtone*

# LULLABY IN BOOGIE

Arranged by GIL EVANS

FOX-TROT

Words and Music by  
CY COBEN

4th Sax. B $\flat$  Tenor

Copyright 1950 MUTUAL MUSIC SOCIETY, Inc., 1270 Avenue of the Americas, New York 20, N. Y.  
International Copyright Secured Made in U. S. A.

ALL RIGHTS RESERVED Including the Right of Public Performance for Profit.

Any arrangement or adaptation of this composition without the consent of the owner is an infringement of copyright.

- 2 -  
4th Sax. (B<sup>b</sup> Tenor)

**B**

*soli*

**B1**

**C**

**C1**

1

2

- 3 -  
4<sup>th</sup> Sax. (B<sup>b</sup> Tenor)

F

G

H 6 subtone

Smoothly  
no sub-tone

J

poco a poco dim. to end  
subtone

# LULLABY IN BOOGIE

Arranged by GIL EVANS

FOX-TROT

Words and Music by  
CY COBEN

5th Sax. E $\flat$  Baritone

Copyright 1950 MUTUAL MUSIC SOCIETY, Inc., 1270 Avenue of the Americas, New York 20, N. Y.  
International Copyright Secured Made in U. S. A.  
ALL RIGHTS RESERVED Including the Right of Public Performance for Profit.  
Any arrangement or adaptation of this composition without the consent of the owner is an infringement of copyright.

- 2 -  
5th Sax. (E<sup>b</sup> Baritone)

**B**

**C**

- 3 -  
5<sup>th</sup> Sax. (E<sup>b</sup> Baritone)

1.

2.

E

5

F

6

G

H

7

I

*Smoothly*

J

16

# LULLABY IN BOOGIE

Arranged by GIL EVANS

FOX-TROT

Words and Music by  
CY COBEN

1st Trumpet in B $\flat$

**A** *Lightly*

**A1**  
*mp*

**B**

*2nd Trpt.*  
**B1**  
F F C

Copyright 1950 MUTUAL MUSIC SOCIETY, Inc., 1270 Avenue of the Americas, New York 20, N. Y.  
International Copyright Secured Made in U. S. A.

ALL RIGHTS RESERVED Including the Right of Public Performance for Profit.

Any arrangement or adaptation of this composition without the consent of the owner is an infringement of copyright.

- 2 -  
1<sup>st</sup> Trumpet in B<sup>b</sup>

# LULLABY IN BOOGIE

Arranged by GIL EVANS

FOX-TROT

Words and Music by  
CY COBEN

2nd Trumpet in B $\flat$

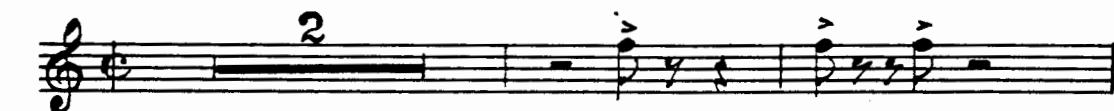

**A** *Lightly*

**A1**

*mp*

*Ad lib Solo  
in absence  
of Voice*

Copyright 1950 MUTUAL MUSIC SOCIETY, Inc., 1270 Avenue of the Americas, New York 20, N. Y.  
International Copyright Secured Made in U. S. A.

ALL RIGHTS RESERVED Including the Right of Public Performance for Profit.

Any arrangement or adaptation of this composition without the consent of the owner is an infringement of copyright.

2<sup>nd</sup> - 2 -  
2<sup>nd</sup> Trumpet in B<sup>b</sup>

**B**

2nd Trumpet in B $\flat$

- 3 -  
F

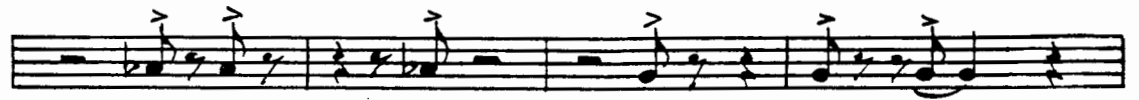

IV G

IV

H 7

I *Smoothly*

J

*poco a poco dim. to end*

HAT

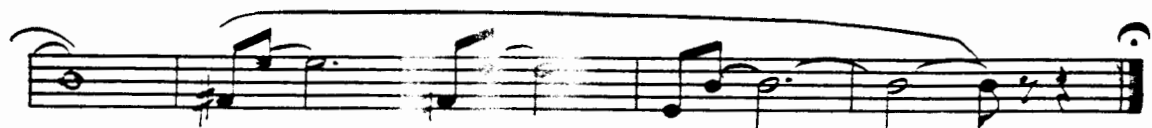

# LULLABY IN BOOGIE

Arranged by GIL EVANS

FOX-TROT

Words and Music by  
CY COBEN

3rd Trumpet in B $\flat$

Copyright 1950 MUTUAL MUSIC SOCIETY, Inc., 1270 Avenue of the Americas, New York 20, N. Y.  
International Copyright Secured Made in U. S. A.

ALL RIGHTS RESERVED Including the Right of Public Performance for Profit.

Any arrangement or adaptation of this composition without the consent of the owner is an infringement of copyright.

3<sup>rd</sup> Trumpet in B<sup>b</sup> <sup>2</sup>

2. **D**  
sfz f

**E**

**F**

**G**

**H**

**I** Smoothly

**J**  
poco a poco dim. to end

HAT  
ppp

# LULLABY IN BOOGIE

Arranged by GIL EVANS

FOX-TROT

Words and Music by  
CY COBEN

## 1st Trombone

Copyright 1950 MUTUAL MUSIC SOCIETY, Inc., 1270 Avenue of the Americas, New York 20, N. Y.  
International Copyright Secured Made in U. S. A.

ALL RIGHTS RESERVED Including the Right of Public Performance for Profit.  
Any arrangement or adaptation of this composition without the consent of the owner is an infringement of copyright.

1<sup>st</sup> - 2 -  
Trombone

**B**

**B1**

*f*  
HAT

**C**

**C1**

1.

2.

**D**

*sfz f*

**E**

1<sup>st</sup> Trombone

3  
F

Solo

G

H 7

Smoothly I

J

*poco a poco dim. to end*

HAT

ppp

# LULLABY IN BOOGIE

Arranged by GIL EVANS

FOX-TROT

Words and Music by  
CY COBEN

## 2nd Trombone

- 2 -  
2nd Trombone

**B**

**f**  
HAT

**C**

**C1**

*mp*

2nd Trombone

- 3 -

F

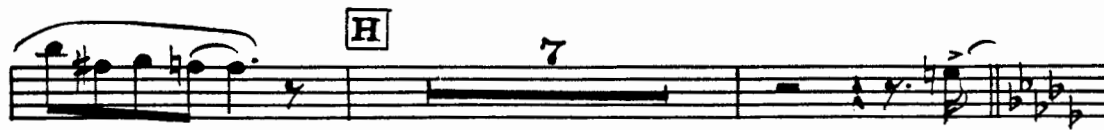

*poco a poco dim. to end*

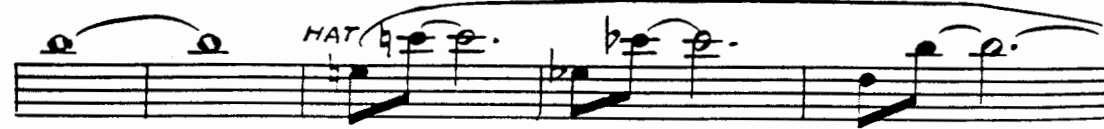

*ppp*

# LULLABY IN BOOGIE

Arranged by GIL EVANS

FOX-TROT

Words and Music by  
CY COBEN

## 3rd Trombone

Copyright 1950 MUTUAL MUSIC SOCIETY, Inc., 1270 Avenue of the Americas, New York 20, N. Y.  
International Copyright Secured Made in U. S. A.

ALL RIGHTS RESERVED Including the Right of Public Performance for Profit.

Any arrangement or adaptation of this composition without the consent of the owner is an infringement of copyright.

- 2 -  
3rd Trombone

2. *sfz f*

**E** 8 **F** 6

**G**

**H** 7

**I** *Smoothly*

**J** *poco a poco dim to END*

HAT

# LULLABY IN BOOGIE

Arranged by GIL EVANS

FOX-TROT

Words and Music by  
CY COBEN

## Drums

*Boogi Rhythm*

Copyright 1950 MUTUAL MUSIC SOCIETY, Inc., 1270 Avenue of the Americas, New York 20, N. Y.  
International Copyright Secured. Made in U. S. A.

ALL RIGHTS RESERVED Including the Right of Public Performance for Profit.

Any arrangement or adaptation of this composition without the consent of the owner is an infringement of copyright.

# LULLABY IN BOOGIE

Arranged by GIL EVANS

FOX-TROT

Words and Music by  
CY COBEN

## Bass

The bass line is written in 4/4 time with a key signature of one flat (B-flat). It consists of ten staves of music. The first staff begins with a bass clef and a key signature of one flat. The second staff has a measure with a flat sign above the note. The third staff is marked with a box 'A' and the word 'Lightly'. The fourth staff continues the melody. The fifth staff has a measure with a flat sign above the note. The sixth staff is marked with a box 'B'. The seventh staff has a measure with a flat sign above the note and a measure with a forte 'f' dynamic marking and accents. The eighth staff is marked with a box 'C'. The ninth staff has a first ending bracket labeled '1.'. The tenth staff has a second ending bracket labeled '2.' and a measure with a flat sign above the note. The eleventh staff is marked with a box 'D' and a forte 'f' dynamic marking. The twelfth staff is marked with a box 'E' and a measure with a flat sign above the note.

Copyright 1950 MUTUAL MUSIC SOCIETY, Inc., 1270 Avenue of the Americas, New York 20, N. Y.  
International Copyright Secured Made in U. S. A.

ALL RIGHTS RESERVED Including the Right of Public Performance for Profit.  
Any arrangement or adaptation of this composition without the consent of the owner is an infringement of copyright.

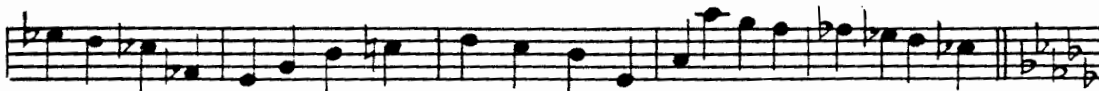
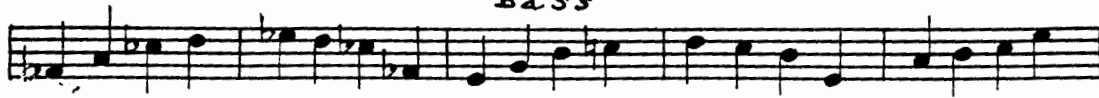

# LULLABY IN BOOGIE

Arranged by GIL EVANS

FOX-TROT

Words and Music by  
CY COBEN

## Guitar

Chords:  $B^b$ ,  $G^b9$ ,  $F7$ ,  $B^b$ ,  $F9$ ,  $B^b$ ,  $B^b$ ,  $G^b9$ ,  $F9$ ,  $B^b$ ,  $E^b$ ,  $B^b$ ,  $E^b$ ,  $B^b$ ,  $F9$ ,  $G^b9$ ,  $F9$ ,  $E^b9$ ,  $G^b9$ ,  $F9$ ,  $B^b$ ,  $E^b9$ ,  $B^b$ ,  $D^b9$ ,  $C$ .

Section A: Lightly

Section B

Section C

Section D

$f$

**E** - 2 -  
Guitar

C A<sup>b</sup>9 G<sup>9</sup>

G<sup>9</sup> C **F** C

A<sup>b</sup>9 G<sup>9</sup> C

Gm7 A<sup>b</sup>m C<sup>9</sup> **G** F<sup>9</sup> C

F<sup>9</sup> 1 G<sup>9</sup> A<sup>b</sup>7 G<sup>9</sup>

**H** C A<sup>b</sup>9

G<sup>9</sup> C A<sup>b</sup>9

**I** D<sup>b</sup> A<sup>b</sup>9

A<sup>b</sup>9 E<sup>b</sup>mi A<sup>b</sup>9 D<sup>b</sup>6 C<sup>o</sup> B<sup>b</sup>o Fm7 E<sup>b</sup>m7 D<sup>b</sup>

**J** D<sup>b</sup> A<sup>b</sup>9 A<sup>b</sup>9

D<sup>b</sup> A<sup>b</sup>9 A<sup>b</sup>9 D<sup>b</sup>

D<sup>b</sup> A<sup>b</sup>9 A<sup>b</sup>9 D<sup>b</sup> D<sup>b</sup>

ppp

# LULLABY IN BOOGIE

Arranged by GIL EVANS

FOX-TROT

Words and Music by  
CY COBEN

Piano

Copyright 1950 MUTUAL MUSIC SOCIETY, Inc., 1270 Avenue of the Americas, New York 20, N. Y.

International Copyright Secured Made in U. S. A.

ALL RIGHTS RESERVED Including the Right of Public Performance for Profit.

Any arrangement or adaptation of this composition without the consent of the owner is an infringement of copyright.

- 2  
Piano

came float-ing through my win-dow like

*B<sup>b</sup>* *G<sup>b</sup>9* *G<sup>b</sup>9*

mem - 'ries of long for - got - ten scenes.

*F<sup>9</sup>* *F<sup>9</sup>* *B<sup>b</sup>*

I saw a Mam - my and she was

*B<sup>b</sup>* *E<sup>b</sup>* *E<sup>b</sup>*

sing-in' in - to a cra-dle

*B<sup>b</sup>* *E<sup>b</sup>*

that she was gent - ly rock - in' eight to the bar! I'll

*E<sup>b</sup>* *(C<sup>9</sup>)* *C<sup>(b9)</sup>* *F<sup>9</sup>* *G<sup>b</sup>9* *F<sup>9</sup>*

3  
Piano

**C**

sing you a LUL-IA-BY IN BOOG-IE, I

*B<sup>b</sup> Boogie Bass* *B<sup>b</sup>* *G<sup>b</sup>9* *G<sup>b</sup>9*

heard it one night in New Orleans. I'll

*F9* *F9* *B<sup>b</sup>* *B<sup>b</sup>*

*ORCH. CUE*

leans.

*B<sup>b</sup>* *B<sup>b</sup>* *E<sup>b</sup>9*

*B<sup>b</sup>9 (Boogie)* *D<sup>b</sup>9 (W)* *C* *(b)C*

**E**

*Tenor Solo*

*Boogie OPT.* *C* *A<sup>b</sup>9* *A<sup>b</sup>9*

*G7* *G7* *C* *C*

**F**

C C Ab9 Ab9 y b b

G7 G7 C Gmi7 Db9 C9 C9 Trb. Solo

**G**

F9 F9 C C

F9 F9 D9 G9 Ab9 G9 G9 Piano Solo ad lib. or straight

**H**

Boogie OPT. C C Ab9 Ab9

G9 G9 C Ab9 Saxs. mp END of Solo

ENSEMBLE (Smoothly)

- 5 -  
Piano

**I**

*Db Boogie*

*A9*

*A<sup>b</sup>9*

*Db6* *C0* *B<sup>b</sup>0* *Fm7* *E<sup>b</sup>mi7* *D<sup>b</sup>*

*Solo Sax TO END*

*Db* *A9* *A9*

*A<sup>b</sup>9* *A<sup>b</sup>9* *Db* *Db*

*A<sup>b</sup>9* *A<sup>b</sup>9* *Db* *ppp*
